

LAND-MARK SURVEYING

Mark L. Miritz

Wisconsin Professional Land Surveyor S-2582

N9330 Knuteson Drive  
Whitewater, WI 53190  
Phone: (262) 495-3284  
MARKMIRITZ@  
LAND-MARKSURVEYING.COM

ORDERED BY:  
BECKY MERWIN  
RAULAND AGENCY  
118 KENOSHA STREET  
WALWORTH, WI 53184

PLAT OF SURVEY

Part of Outlot 218 of the Assessor's Plat of the Village of Walworth, County of Walworth, State of Wisconsin more fully described as: A parcel of land located in the Southwest Quarter of Section 22, Township 1 North, Range 16 East, in the Village of Walworth, Walworth County, Wisconsin, described as follows: Commencing at the middle 1/4 section corner of Section 22, thence West along the East-West section line of said Section 22, 546.50 feet to the place of beginning, thence continuing West 60 feet; thence South 1° 02' East 198 feet, thence East 60 feet, thence North 1° 02' West 198 feet to point of beginning.

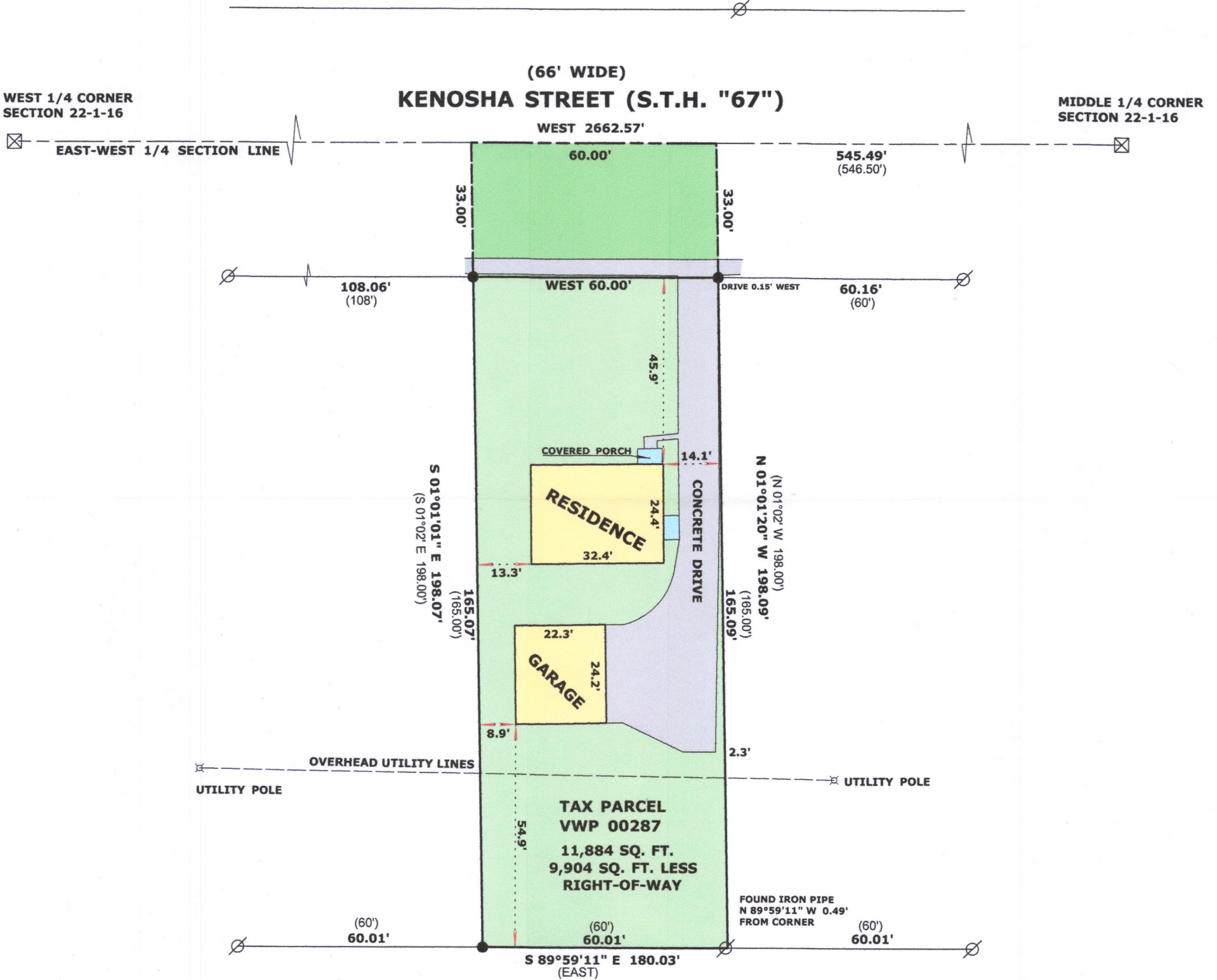

THE EAST-WEST 1/4 SECTION LINE  
WAS ASSUMED TO BEAR WEST

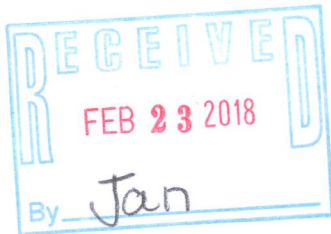
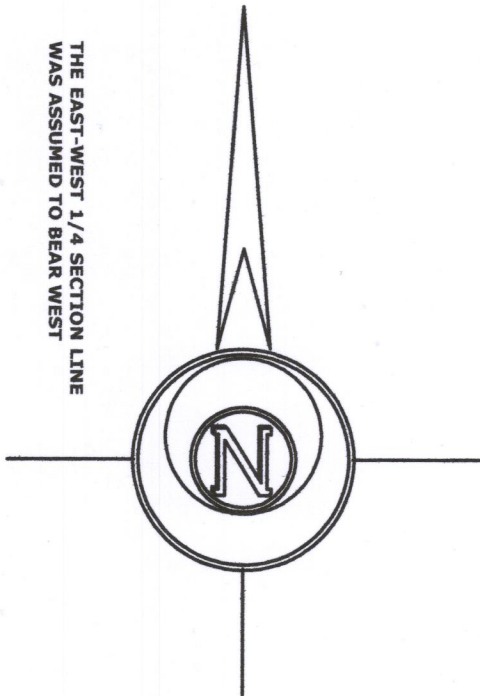

LEGEND

- FOUND IRON PIPE
- FOUND COUNTY MONUMENT
- SET IRON ROD, 18" LONG, WEIGHING 1.5 LBS./LINEAL FT., 3/4" DIA.
- RECORDED AS DIMENSION

SCALE: 1 INCH = 30 FEET

"I hereby certify that the above described property has been surveyed by me or under my direction and that the above map is a true representation thereof and shows the size and location of the property, its exterior boundaries, the location of all visible structures and dimensions of all principal buildings thereon, boundary fences, apparent easements, roadways and visible encroachments, if any."  
"This survey is made for the use of the present owners of the property, and also those who purchase, mortgage, or guarantee the title thereto within one year from date hereof."

Mark L. Miritz  
MARK L. MIRITZ  
WISCONSIN PROFESSIONAL  
LAND SURVEYOR S-2582

DATE: FEB. 7, 2018 JOB NO. 18.201

VWP-287 009-1296